

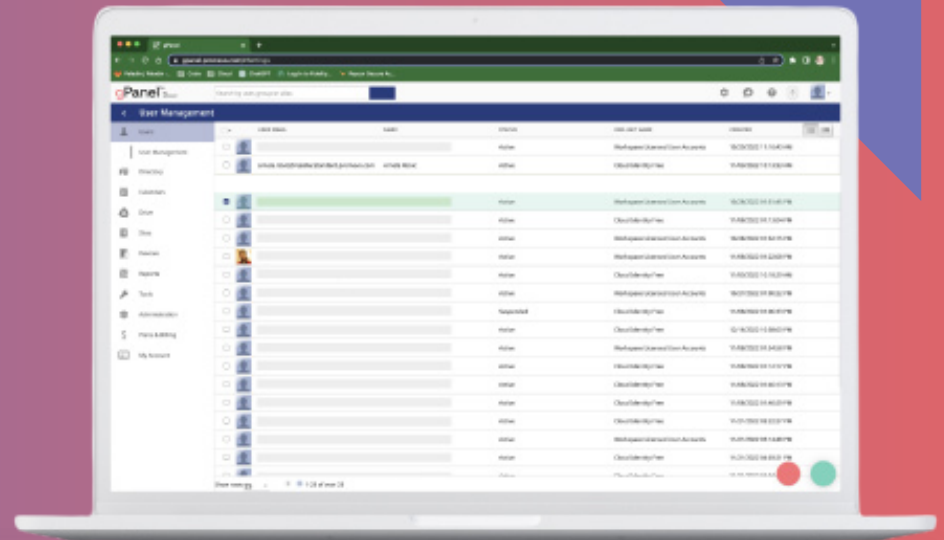

Managing your organization's Google Workspace environment is no easy feat.

With an ever-growing number of users, complex security requirements, and a company-wide need for collaboration and productivity, administrators require effective tools that help them automate and streamline their day-to-day tasks.



Secure. Administer. Protect.

Do any of these statements resonate with you?

- You often find yourself manually updating important data in your Google Workspace environment, such as adding new user profiles, updating Gmail signatures, and performing onboarding/ decommissioning actions.
- You perform a lot of repetitive tasks in Google Workspace that could be automated to save time.
- You can't seem to make your Google Workspace reports as granular as you'd like or are missing key details.
- You find yourself getting frustrated with one-size-fits-all approaches to Workspace management.

If you said yes, then you're not alone. Here at Promveo, we discovered that a lot of Workspace admins lacked the resources they needed to do their jobs effectively.

That's why we created gPanel[®], our custom Google Workspace management and reporting solution.

Our software provides organizations and their Google administrators with all the tools they need to manage users, devices, and other assets effectively in their domain while safeguarding sensitive information.

gPanel[®] gives admins visibility and control over their company's data, allowing them to take precise administrative action and get more time back in their days.

The Benefits of gPanel®

gPanel® is more than just a standard, one-size-fits-all Google Workplace service — it's a constantly evolving solution improved by feedback and suggestions from real clients.

gPanel® gives organizations and their admins the following benefits.



Increases visibility and control over sensitive company data



Saves time and resources by automating critical administrative workflows



Provides actionable insights to ensure compliance and alignment with internal policies



Reduces common administrative errors and simplifies complex user management

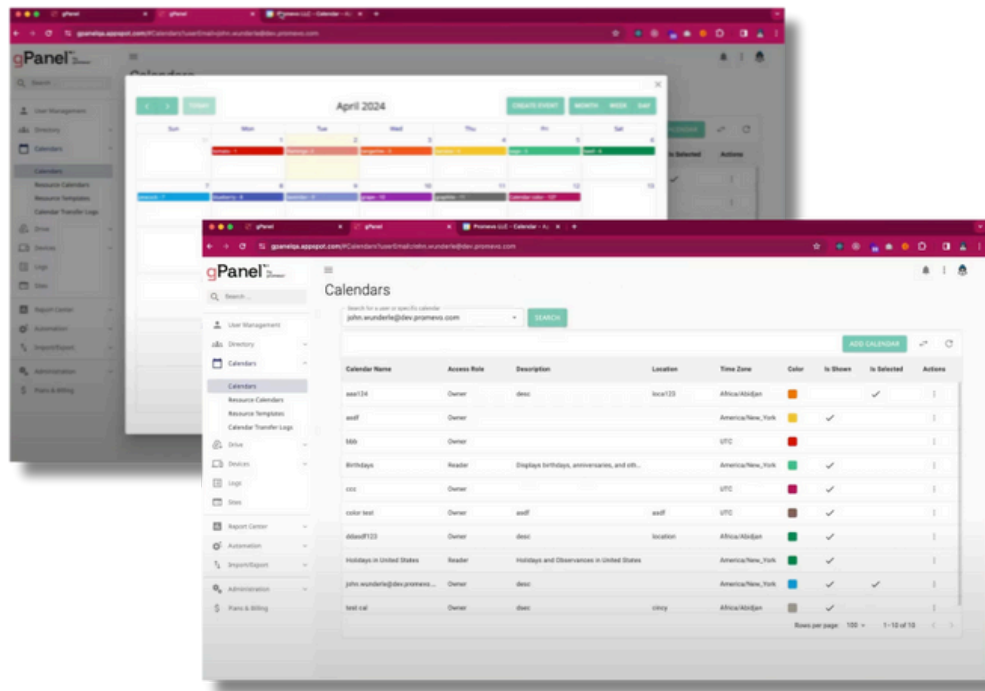

What Can gPanel® Do?

gPanel contains a variety of features and tools designed to make Workspace administrators' lives easier.

These features generally fit into four broad categories: **Workspace management, reporting, automation, and APIs.**

Let's take a deeper look into each of these categories.



Workspace Management

User Management

Add and remove users in a few clicks. Update user profiles using automatic syncs from Google contact fields.

Group Management

Add and remove users from groups individually or in bulk. Update groups in bulk.

OU Management

Add, move, and delete organizational units and bulk move users from one OU to another.

Contact Management

Add individual or bulk contacts to create customized directories and contact groups. Contact sync from one user to one or more users.

Role Management

Control access to critical resources and manage. Create custom user or admin roles with specific gPanel permissions for each role.

Email Management

View, add, and delete email forwarding rules. Set standardized signature templates. Create labels and aliases. View email storage usage.

Password Management

Force single and multi-user password reset on next login. Enforce unique password requirements.

Device Management

Manage all enrolled mobile devices. View device details and status. Approve devices, block device access, delete and remote-wipe devices.

Calendar Management

Create, view, edit, and delete calendar events on any domain-owned calendar. Delegate events to other users.

Drive Management

Search all user's Drive contents and change or add shares on the fly. Transfer ownership of folders and sub-structures to a different user automatically.



Reporting

Resource Auditing

Monitor all emails and/or chats on that user's account for potential security risks

Report Creation & Scheduling

Create and save reports that can be scheduled or run manually at any time

Exclusive Reports

Pull a variety of metrics that are exclusive to gPanel, including reports on Docs Shared Publicly, Last Login, Documents Containing CC and SSN, and more

Calendar Change Log

Log any calendar transfers that take place including the user that initiated the transfer, status of the transfer and when it took place

Drive Change Log

Log any Drive transfers that take place including the user that initiated the transfer, status of the transfer and when it took place

User Change Log

Log any user changes that take place in gPanel, when they take place, and who performed that action

User Lifecycle Reporting

Access domain activity spanning your users' entire lifecycle – well beyond the six months of data that available in the Admin Console. This is only available on gPanel Enterprise*

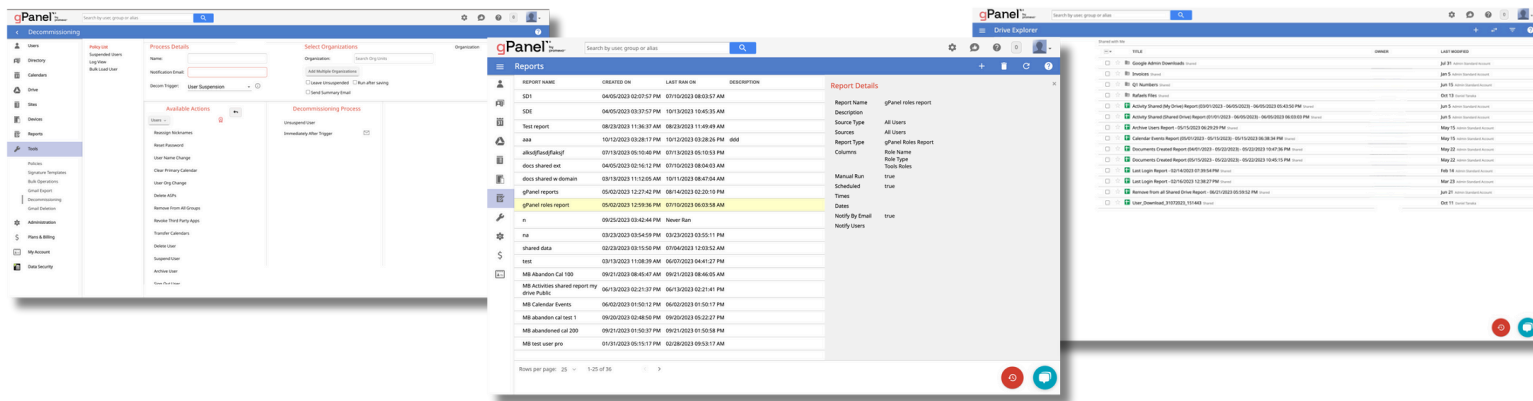



Automation & APIs

Custom Policy Creator

Curate personalized workflows to simplify Workspace management seamlessly onboard, offboard, and decommission users based on set criteria

Resource Delegation

Set up policies that automatically transfer ownership of critical files, events, etc. to a supervisor or another user

Third-Party Integrations

Integrate your Google Workspace environment with Okta, Splunk, Paycor, and other operational platforms. This is only available on gPanel Enterprise*

System Logs

Access all system logs from across your domain. This is only available on gPanel Enterprise*

Rules Engine

Create “if this, then that” style logic that triggers crucial administrative actions or workflows within your Google Workspace environment.

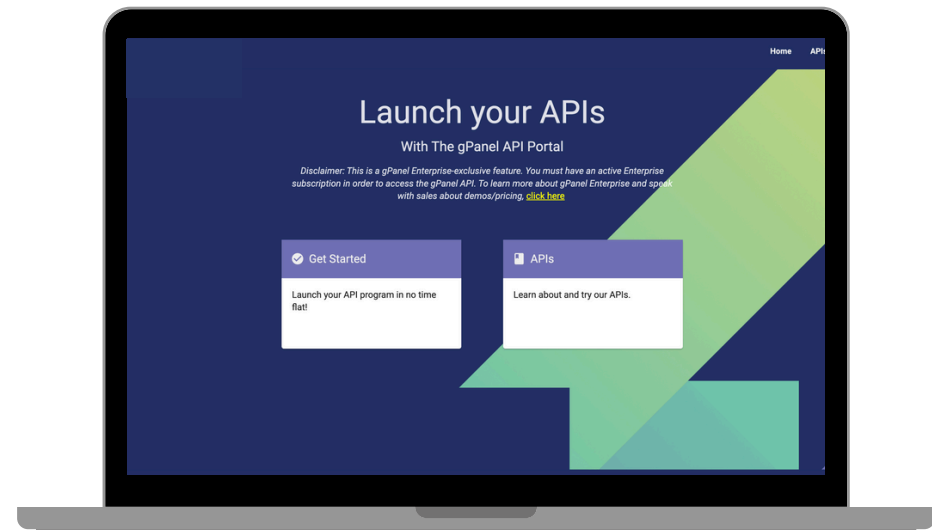

gPanel Pricing & Tiers

We have three core tiers at different price points to serve organizations of all sizes.

- **gPanel® Starter:** Great for small businesses and non-profit organizations. This tier includes limited functionality for those just starting their Workspace management journey.
- **gPanel® Standard:** Best entry point for medium to large companies that need comprehensive Workspace management tools
- **gPanel® Enterprise*:** Our most comprehensive tier. Great for enterprises or those who need even more control over their Workspace environment. Provides exclusive access to advanced reporting and the gPanel API.

Each tier offers a robust feature set at different price points to help you meet your organizational goals. [Visit our website](#) for pricing and tier comparisons. Connect with our team to discuss which team is right for your organization.

Schedule a Demo of gPanel®

With its strong feature set, flexible tiers, and user-friendly interface, gPanel® makes Workspace management a breeze, allowing admins to focus less on repeatedly rekeying information and more on the strategic aspects of their roles.

[Connect with us](#) today to schedule a personalized gPanel® demo and see the power of our Workspace management platform for yourself.





Beyond gPanel®, Promevo is 100% Google-focused Premier Partner for Google Workspace, Google Cloud, and Google Chrome, helping businesses like yours harness the full potential of these robust tools.

We provide support across the entire Google ecosystem and provide our own custom solutions to optimize the way you do business, so you can you meet your growth goals.

[Schedule a Consultation](#)

